

APPENDIX 1 – LOCATION PLAN

Google

Address **103 Front St**
Stanley, County Durham DH9 0TB,
UK

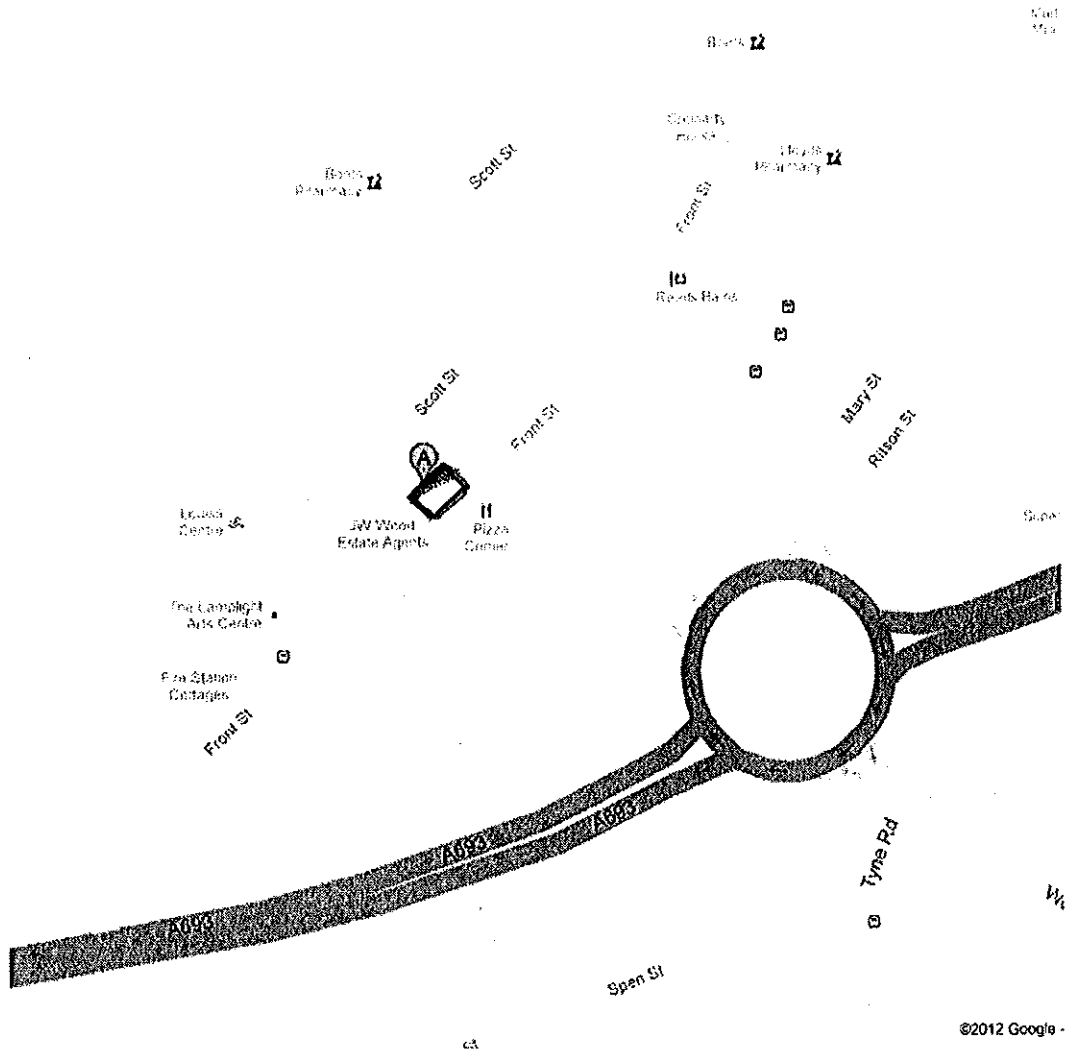

©2012 Google

Google

Address

Address is approximate



APPENDIX 2 – PREMISES LICENCE



LICENSING ACT 2003 PREMISES LICENCE

Premises Licence number
Granted
Issued

DWTSPR0055
24 NOVEMBER 2005
27 APRIL 2012

Part 1 – Premises details

Postal address of premises, or if none, Ordnance Survey map reference or description	Issuing Authority
MONTGOMERYS 103 FRONT STREET	DURHAM COUNTY COUNCIL EHCP LICENSING SERVICES PO BOX 617 DURHAM DH1 9HZ
Post town: STANLEY	Postcode: DH9 0TB
Telephone number: 01207 233218	

Where the licence is time limited the dates NOT APPLICABLE
--

Licensable activities authorised by this licence Exhibition of a Film Performance of Live music Playing of Recorded music Performance of dance Entertainment of a similar description to that falling within a performance of live music, playing of recorded music or a performance of dance Provision of facilities for making music Provision of facilities for dancing Entertainment of a similar description to that falling within entertainment provision/facilities for making music or dancing Sale by retail of alcohol

The opening hours of the premises (all times in 24hr format)		
Monday	09:00 – 02:30	Non standard/seasonal timings:
Tuesday	09:00 – 02:30	
Wednesday	09:00 – 02:30	None
Thursday	09:00 – 02:30	
Friday	09:00 – 02:30	
Saturday	09:00 – 02:30	
Sunday	09:00 – 02:30	

Where the licence authorises the sale by retail of alcohol whether these are on and/or off sales

On and Off sales

The times the licence authorises the carrying out of licensable activities (all in 24hr format)

Films

Indoors only

Monday	09:00 – 02:00	Further details:
Tuesday	09:00 – 02:00	
Wednesday	09:00 – 02:00	Non standard/seasonal timings:
Thursday	09:00 – 02:00	
Friday	09:00 – 02:00	None
Saturday	09:00 – 02:00	
Sunday	09:00 – 02:00	

Live music

Indoors only

Monday	11:00 – 02:00	Further details:
Tuesday	11:00 – 02:00	
Wednesday	11:00 – 02:00	Non standard/seasonal timings:
Thursday	11:00 – 02:00	
Friday	11:00 – 02:00	Sunday before Bank Holiday (including Easter Sunday) 14:00 – 02:00
Saturday	11:00 – 02:00	Good Friday 11:00 – 02:00
Sunday	14:00 – 00:30	Christmas Day 11:00 – 02:00
		Bank Holiday Mondays 11:00 – 02:00
		New Years Eve 11:00 – 24:00
		New Years Day 00:00 – 23:00

Recorded music

Indoors only

Monday	09:00 – 02:00	Further details:
Tuesday	09:00 – 02:00	
Wednesday	09:00 – 02:00	Non standard/seasonal timings:
Thursday	09:00 – 02:00	
Friday	09:00 – 02:00	None
Saturday	09:00 – 02:00	
Sunday	09:00 – 02:00	

Performances of dance

Indoors only

Monday	11:00 – 02:00	Further details:
Tuesday	11:00 – 02:00	
Wednesday	11:00 – 02:00	Non standard/seasonal timings:
Thursday	11:00 – 02:00	
Friday	11:00 – 02:00	Sunday before Bank Holiday (including Easter Sunday) 14:00 – 02:00
Saturday	11:00 – 02:00	Good Friday 11:00 – 02:00
Sunday	14:00 – 00:30	Christmas Day 11:00 – 02:00
		Bank Holiday Mondays 11:00 – 02:00
		New Years Eve 11:00 – 24:00
		New Years Day 00:00 – 23:00

Entertainment of a similar description to that falling within a performance of live music, playing of recorded music or a performance of dance

Indoors only

Monday	09:00 – 02:00	Further details:
Tuesday	09:00 – 02:00	
Wednesday	09:00 – 02:00	Non standard/seasonal timings:
Thursday	09:00 – 02:00	
Friday	09:00 – 02:00	None
Saturday	09:00 – 02:00	
Sunday	09:00 – 02:00	

Provision of facilities for making music

Indoors only

Monday	11:00 – 02:00	Further details:
Tuesday	11:00 – 02:00	
Wednesday	11:00 – 02:00	Non standard/seasonal timings:
Thursday	11:00 – 02:00	
Friday	11:00 – 02:00	Sunday before Bank Holiday (including Easter Sunday) 14:00 – 02:00
Saturday	11:00 – 02:00	Good Friday 11:00 – 02:00
Sunday	14:00 – 00:30	Christmas Day 11:00 – 02:00 Bank Holiday Mondays 11:00 – 02:00 New Years Eve 11:00 – 24:00 New Years Day 00:00 – 23:00

Provision of facilities for dancing

Indoors only

Monday	11:00 – 02:00	Further details:
Tuesday	11:00 – 02:00	
Wednesday	11:00 – 02:00	Non standard/seasonal timings:
Thursday	11:00 – 02:00	
Friday	11:00 – 02:00	Sunday before Bank Holiday (including Easter Sunday) 14:00 – 02:00
Saturday	11:00 – 02:00	Good Friday 11:00 – 02:00
Sunday	14:00 – 00:30	Christmas Day 11:00 – 02:00 Bank Holiday Mondays 11:00 – 02:00 New Years Eve 11:00 – 24:00 New Years Day 00:00 – 23:00

Entertainment of a similar description to that falling within entertainment provision/facilities for making music or dancing

Indoors only

Monday	11:00 – 02:00	Further details:
Tuesday	11:00 – 02:00	
Wednesday	11:00 – 02:00	Non standard/seasonal timings:
Thursday	11:00 – 02:00	
Friday	11:00 – 02:00	Sunday before Bank Holiday (including Easter Sunday) 14:00 – 02:00
Saturday	11:00 – 02:00	Good Friday 11:00 – 02:00
Sunday	14:00 – 00:30	Christmas Day 11:00 – 02:00 Bank Holiday Mondays 11:00 – 02:00 New Years Eve 11:00 – 24:00 New Years Day 00:00 – 23:00

Sale by retail of alcohol
On and off sales

Monday	09:00 – 02:00	Further details:
Tuesday	09:00 – 02:00	
Wednesday	09:00 – 02:00	Non standard/seasonal timings:
Thursday	09:00 – 02:00	
Friday	09:00 – 02:00	None
Saturday	09:00 – 02:00	
Sunday	09:00 – 02:00	

Part 2

Name, (registered) address, telephone number and email (where relevant) of holder of premises licence

PAUL MONTGOMERY

TELEPHONE

Registered number of holder, for example company number, charity number (where applicable)

Company no: NOT APPLICABLE

Charity no: NOT APPLICABLE

Name, address and telephone number of designated premises supervisor where the premises licence authorises for the sale by retail of alcohol

ANGELA HIGH

Personal licence number and issuing authority of personal licence held by designated premises supervisor where the premises licence authorises for the sale by retail of alcohol

LICENCE NUMBER: PA0371

ISSUED BY: DURHAM COUNTY COUNCIL

Annex 1 – Mandatory conditions

No supply of alcohol may be made at a time when no designated premises supervisor has been specified in the licence or at a time when the designated premises supervisor does not hold a personal licence or his or her licence has been suspended. Every supply of alcohol under this premises licence must be made or authorised by a person who holds a personal licence.

The responsible person shall take all reasonable steps to ensure that staff on relevant premises do not carry out, arrange or participate in any irresponsible promotions in relation to the premises.

The responsible person shall ensure that no alcohol is dispensed directly by one person into the mouth of another (other than where that other person is unable to drink without assistance by reason of a disability).

The responsible person shall ensure that free tap water is provided on request to customers where it is reasonably available.

The premises licence holder shall ensure that an age verification policy applies to the premises in relation to the sale or supply of alcohol: -

The policy must require individuals who appear to the responsible person to be under 18 years of age (or such older age as may be specified in the policy) to produce on request, before being served alcohol, identification bearing their photograph, date of birth and a holographic mark.

The responsible person shall ensure that:-

(a) Where any of the following alcoholic drinks is sold or supplied for sale or consumption on the premises (other than alcoholic drinks sold or supplied having been made up in advance ready for sale or supply in a securely closed container) it is available to customers in the following measures:-

1. Beer or cider - ½ pint;
2. Gin, rum, vodka or whisky - 25ml or 35ml; and
3. Still wine in a glass - 125ml; and

(b) Customers are made aware of the availability of these measures.

Mandatory condition: exhibition of films

(1) Where a premises licence authorises the exhibition of films, the licence must include a condition requiring the admission of children to the exhibition of any film to be restricted in accordance with this section.

(2) Where the film classification body is specified in the licence, unless subsection (3)(b) applies, admission of children must be restricted in accordance with any recommendation made by that body.

(3) Where—

- (a) the film classification body is not specified in the licence, or
- (b) the relevant licensing authority has notified the holder of the licence that this subsection applies to the film in question, admission of children must be restricted in accordance with any recommendation made by that licensing authority.

(4) In this section—

- "children" means persons aged under 18; and
- "film classification body" means the person or persons designated as the authority under section 4 of the Video Recordings Act 1984 (c. 39) (authority to determine suitability of video works for classification).

Mandatory condition: door supervision

(1) Where a premises licence includes a condition that at specified times one or more individuals must be at the premises to carry out a security activity, the licence must include a condition that each such individual must be licensed by the Security Industry Authority.

(2) But nothing in subsection (1) requires such a condition to be imposed—

- (a) in respect of premises within paragraph 8(3)(a) of Schedule 2 to the Private Security Industry Act 2001 (c. 12) (premises with premises licences authorising plays or films), or
- (b) in respect of premises in relation to—
 - (i) any occasion mentioned in paragraph 8(3)(b) or (c) of that Schedule (premises being used exclusively by club with club premises certificate, under a temporary event notice authorising plays or films or under a gaming licence), or
 - (ii) any occasion within paragraph 8(3)(d) of that Schedule (occasions prescribed by regulations under that Act).

(3) For the purposes of this section—

- (a) "security activity" means an activity to which paragraph 2(1)(a) of that Schedule applies, and
- (b) paragraph 8(5) of that Schedule (interpretation of references to an occasion) applies as it applies in relation to paragraph 8 of that Schedule.

Mandatory condition: embedded restrictions

This Premises Licence has been granted upon conversion under schedule 8 of the Licensing Act 2003 of the previous Justices' On Licence, and such rights and restrictions that applied to such Licence are hereby incorporated into this Premises Licence, subject to any express terms to the contrary hereinafter specified, and/or any restriction applying to a Premises Licence and/or any licensable activity.

Annex 2 – Conditions consistent with the premises Operating Schedule

Carried over from Public Entertainment Licence

Total capacity not to exceed 500 persons

Lower Floor - 400 persons

Upper Floor - 100 persons

Annex 3 – Conditions attached after a hearing by the licensing authority

None

Annex 4 – Plans

Attached

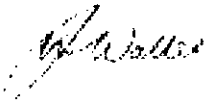

**Signature of Authorised Officer
Head of Environment, Health and Consumer Protection**

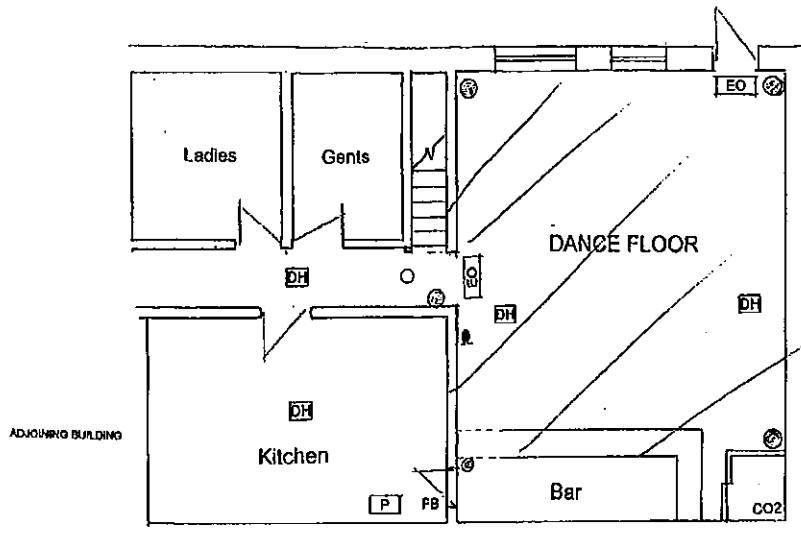

FIRST FLOOR

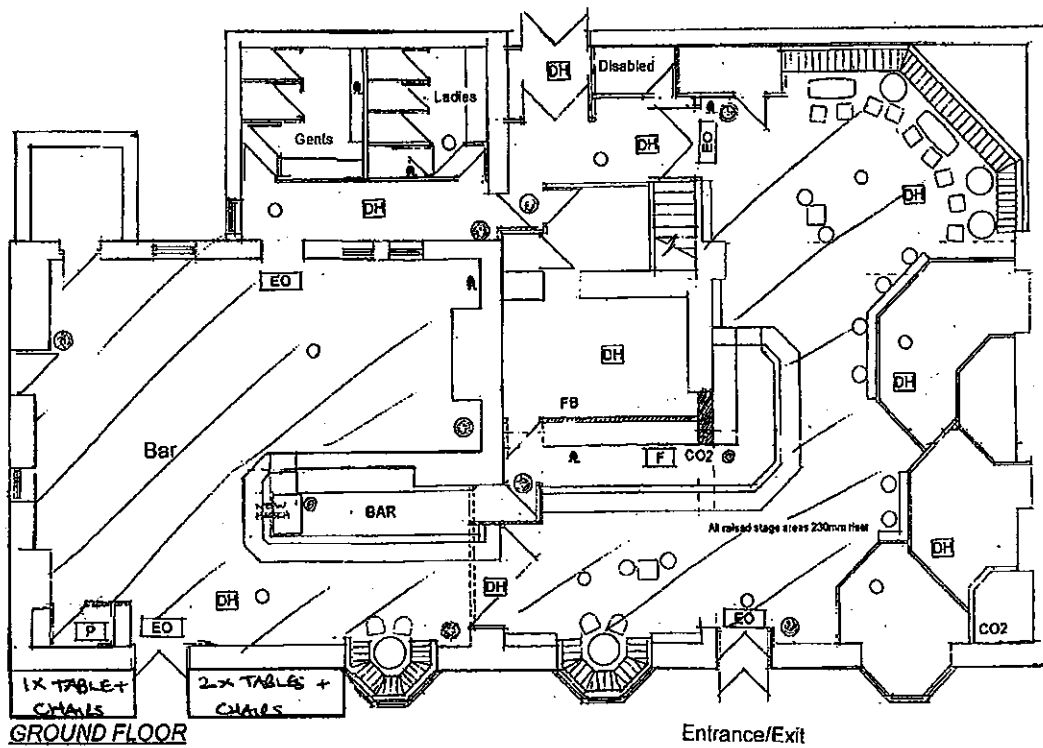

GROUND FLOOR

Entrance/Exit

 Alcohol Consumption Entertainment Area

LEGEND	
EO	= EMERGENCY LIGHT & FIRE EXIT SIGN
E	= FIRE EXIT
FB	= FIRE BLANKET
O	= EMERGENCY LIGHTING
▲	= AUDIBLE WARNING DEVICE
⊙	= BREAK GLASS ALARM
DH	= HEAT DETECTOR
W	= WATER EXTINGUISHER
CO2	= CARBON DIOXIDE EXTINGUISHER
P	= POWDER EXTINGUISHER
F	= FOAM EXTINGUISHER
FB	= FIRE BLANKET
CCTV	= BLUE CIRCLE

LEGEND LICENSING AREA
 SALE OR SUPPLY OF ALCOHOL AND PROVISION OF REGULATED ENTERTAINMENT TO APPLYS TO THE BAR AREA.

Licensing Applications	 MacDonald Martin Ltd Fire and Safety Consultants
PROJECT TITLE Ground Floor Plan of Montgomerys Front Street, Stanley, Co Durham	
Licensing Purpose. Application for the conversion of an existing licence to a new licence under the Licensing Act 2003 and to vary simultaneously	
Scale 1:100 (1cm=1m)	Date 28 th June 2006
Drawn by AT	Drawing No. AT/JR 20/05



LICENSING ACT 2003 PREMISES LICENCE SUMMARY

Premises Licence number
Granted
Issued

DWTSPR0055
24 NOVEMBER 2005
27 APRIL 2012

Part 1 – Premises details

Postal address of premises, or if none, ordnance survey map reference or description	Issuing Authority
MONTGOMERYS 103 FRONT STREET	DURHAM COUNTY COUNCIL EHCP LICENSING SERVICES PO BOX 617 DURHAM DH1 9HZ
Post town: STANLEY	Postcode: DH9 0TB
Telephone number: 01207 233218	

Where the licence is time limited the dates NOT APPLICABLE
--

Licensable activities authorised by this licence Exhibition of a Film Performance of Live music Playing of Recorded music Performance of dance Entertainment of a similar description to that falling within a performance of live music, playing of recorded music or a performance of dance Provision of facilities for making music Provision of facilities for dancing Entertainment of a similar description to that falling within entertainment provision/facilities for making music or dancing Sale by retail of alcohol

The opening hours of the premises (all times in 24hr format)		
Monday	09:00 – 02:30	Non standard/seasonal timings:
Tuesday	09:00 – 02:30	
Wednesday	09:00 – 02:30	None
Thursday	09:00 – 02:30	
Friday	09:00 – 02:30	
Saturday	09:00 – 02:30	
Sunday	09:00 – 02:30	

Where the licence authorises the Sale by retail of alcohol whether these are on and/or off sales

On and Off sales

The times the licence authorises the carrying out of licensable activities (all in 24hr format)

Films

Indoors only

Monday	09:00 – 02:00	Further details:
Tuesday	09:00 – 02:00	
Wednesday	09:00 – 02:00	Non standard/seasonal timings:
Thursday	09:00 – 02:00	
Friday	09:00 – 02:00	None
Saturday	09:00 – 02:00	
Sunday	09:00 – 02:00	

Live music

Indoors only

Monday	11:00 – 02:00	Further details:
Tuesday	11:00 – 02:00	
Wednesday	11:00 – 02:00	Non standard/seasonal timings:
Thursday	11:00 – 02:00	
Friday	11:00 – 02:00	Sunday before Bank Holiday (including Easter Sunday) 14:00 – 02:00
Saturday	11:00 – 02:00	Good Friday 11:00 – 02:00
Sunday	14:00 – 00:30	Christmas Day 11:00 – 02:00
		Bank Holiday Mondays 11:00 – 02:00
		New Years Eve 11:00 – 24:00
		New Years Day 00:00 – 23:00

Recorded music

Indoors only

Monday	09:00 – 02:00	Further details:
Tuesday	09:00 – 02:00	
Wednesday	09:00 – 02:00	Non standard/seasonal timings:
Thursday	09:00 – 02:00	
Friday	09:00 – 02:00	None
Saturday	09:00 – 02:00	
Sunday	09:00 – 02:00	

Performances of dance

Indoors only

Monday	11:00 – 02:00	Further details:
Tuesday	11:00 – 02:00	
Wednesday	11:00 – 02:00	Non standard/seasonal timings:
Thursday	11:00 – 02:00	
Friday	11:00 – 02:00	Sunday before Bank Holiday (including Easter Sunday) 14:00 – 02:00
Saturday	11:00 – 02:00	Good Friday 11:00 – 02:00
Sunday	14:00 – 00:30	Christmas Day 11:00 – 02:00
		Bank Holiday Mondays 11:00 – 02:00
		New Years Eve 11:00 – 24:00
		New Years Day 00:00 – 23:00

Entertainment of a similar description to that falling within a performance of live music, playing of recorded music or a performance of dance

Indoors only

Monday	09:00 – 02:00	Further details:
Tuesday	09:00 – 02:00	
Wednesday	09:00 – 02:00	Non standard/seasonal timings:
Thursday	09:00 – 02:00	
Friday	09:00 – 02:00	None
Saturday	09:00 – 02:00	
Sunday	09:00 – 02:00	

Provision of facilities for making music

Indoors only

Monday	11:00 – 02:00	Further details:
Tuesday	11:00 – 02:00	
Wednesday	11:00 – 02:00	Non standard/seasonal timings:
Thursday	11:00 – 02:00	
Friday	11:00 – 02:00	Sunday before Bank Holiday (including Easter Sunday) 14:00 – 02:00
Saturday	11:00 – 02:00	Good Friday 11:00 – 02:00
Sunday	14:00 – 00:30	Christmas Day 11:00 – 02:00
		Bank Holiday Mondays 11:00 – 02:00
		New Years Eve 11:00 – 24:00
		New Years Day 00:00 – 23:00

Provision of facilities for dancing

Indoors only

Monday	11:00 – 02:00	Further details:
Tuesday	11:00 – 02:00	
Wednesday	11:00 – 02:00	Non standard/seasonal timings:
Thursday	11:00 – 02:00	
Friday	11:00 – 02:00	Sunday before Bank Holiday (including Easter Sunday) 14:00 – 02:00
Saturday	11:00 – 02:00	Good Friday 11:00 – 02:00
Sunday	14:00 – 00:30	Christmas Day 11:00 – 02:00
		Bank Holiday Mondays 11:00 – 02:00
		New Years Eve 11:00 – 24:00
		New Years Day 00:00 – 23:00

Entertainment of a similar description to that falling within entertainment provision/facilities for making music or dancing

Indoors only

Monday	11:00 – 02:00	Further details:
Tuesday	11:00 – 02:00	
Wednesday	11:00 – 02:00	Non standard/seasonal timings:
Thursday	11:00 – 02:00	
Friday	11:00 – 02:00	Sunday before Bank Holiday (including Easter Sunday) 14:00 – 02:00
Saturday	11:00 – 02:00	Good Friday 11:00 – 02:00
Sunday	14:00 – 00:30	Christmas Day 11:00 – 02:00
		Bank Holiday Mondays 11:00 – 02:00
		New Years Eve 11:00 – 24:00
		New Years Day 00:00 – 23:00

Sale by retail of alcohol		
On and off sales		
Monday	09:00 – 02:00	Further details:
Tuesday	09:00 – 02:00	
Wednesday	09:00 – 02:00	Non standard/seasonal timings:
Thursday	09:00 – 02:00	
Friday	09:00 – 02:00	None
Saturday	09:00 – 02:00	
Sunday	09:00 – 02:00	

Name, (registered) address, telephone number and email (where relevant) of holder of premises licence

PAUL MONTGOMERY

TELEPHONE: [REDACTED]

Registered number of holder, for example company number, charity number (where applicable)

Company no: NOT APPLICABLE

Charity no: NOT APPLICABLE

Name of designated premises supervisor where the premises licence authorises for the sale by retail of alcohol

ANGELA HIGH

State whether access to the premises by children is restricted or prohibited

NOT APPLICABLE

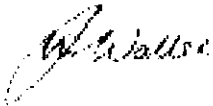

Signature of Authorised Officer
Head of Environment, Health and Consumer Protection

APPENDIX 3 – APPLICATION

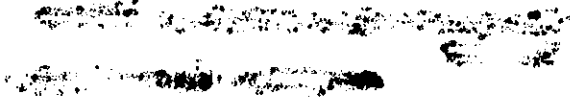

DERHAM COUNTY
LICENSING

Receipt no. 636783
£190.00

Application to vary a premises licence under the Licensing Act 2003

by 31/7

PLEASE READ THE FOLLOWING INSTRUCTIONS FIRST

Before completing this form please read the guidance notes at the end of the form.
If you are completing this form by hand please write legibly in block capitals. In all cases ensure that your answers are inside the boxes and written in black ink. Use additional sheets if necessary.
You may wish to keep a copy of the completed form for your records.

NAME PAUL MONTGOMERY
(Insert name(s) of applicant)

being the premises licence holder, apply to vary a premises licence under section 34 of the Licensing Act 2003 for the premises described in Part 1 below

Premises licence number	DNTSPR 0055
-------------------------	-------------

Part 1 – Premises Details

Postal address of premises or, if none, ordnance survey map reference or description			
MONTGOMERY'S 103 FRONT ST.			
Post town	STANLEY	Post code	DH9 0TB

Telephone number at premises (if any)	01207 299574
Non-domestic rateable value of premises	£ 11k. £10,000

Part 2 – Applicant details

Daytime contact telephone number	[REDACTED]
E-mail address (optional)	mrp@montgomerys.co.uk [REDACTED]
Current postal address if different from premises address	[REDACTED]
Post Town	[REDACTED]
Postcode	[REDACTED]

Part 3 - Variation

Please tick yes

Do you want the proposed variation to have effect as soon as possible?



If not do you want the variation to take effect from

Day	Month	Year

Please describe briefly the nature of the proposed variation (Please see guidance note 1)

VARIATION IS FOR AN EXTRA HOUR ON
FRIDAY & SATURDAY AND SUNDAY THAT PRECEDES
A BANK HOLIDAY ~~FRIDAY & SATURDAY~~
LICENSE FROM 2AM → 3AM.

If your proposed variation would mean that 5,000 or more people are expected to attend the premises at any one time, please state the number expected to attend

N/A

Part 4 Operating Schedule

Please complete those parts of the Operating Schedule below which would be subject to change if this application to vary is successful.

Provision of regulated entertainment

Please tick yes

- | | |
|--|-------------------------------------|
| a) plays (if ticking yes, fill in box A) | <input checked="" type="checkbox"/> |
| b) films (if ticking yes, fill in box B) | <input checked="" type="checkbox"/> |
| c) indoor sporting events (if ticking yes, fill in box C) | <input checked="" type="checkbox"/> |
| d) boxing or wrestling entertainment (if ticking yes, fill in box D) | <input checked="" type="checkbox"/> |
| e) live music (if ticking yes, fill in box E) | <input checked="" type="checkbox"/> |
| f) recorded music (if ticking yes, fill in box F) | <input checked="" type="checkbox"/> |
| g) performances of dance (if ticking yes, fill in box G) | <input checked="" type="checkbox"/> |
| h) anything of a similar description to that falling within (e), (f) or (g)
(if ticking yes, fill in box H) | <input checked="" type="checkbox"/> |

Provision of entertainment facilities:

- | | |
|--|-------------------------------------|
| i) making music (if ticking yes, fill in box I) | <input checked="" type="checkbox"/> |
| j) dancing (if ticking yes, fill in box J) | <input checked="" type="checkbox"/> |
| k) entertainment of a similar description to that falling within (i) or (j)
(if ticking yes, fill in box K) | <input checked="" type="checkbox"/> |

Provision of late night refreshment (if ticking yes, fill in box L)

Sale by retail of alcohol (if ticking yes, fill in box M)

In all cases complete boxes N, O and P

A

Plays Standard days and timings (please read guidance note 6)			<u>Will the performance of a play take place indoors or outdoors or both – please tick</u> (please read guidance note 2)	Indoors	<input type="checkbox"/>			
				Outdoors	<input type="checkbox"/>			
				Both	<input type="checkbox"/>			
Day	Start	Finish	<u>Please give further details here</u> (please read guidance note 3)					
Mon								
Tue								
Wed						<u>State any seasonal variations for performing plays</u> (please read guidance note 4)		
Thur								
Fri						<u>Non standard timings. Where you intend to use the premises for the performance of plays at different times to those listed in the column on the left, please list</u> (please read guidance note 5)		
Sat								
Sun								

B

Films Standard days and timings (please read guidance note 6)			Will the exhibition of films take place indoors or outdoors or both – please tick (please read guidance note 2)	Indoors	<input type="checkbox"/>
Day	Start	Finish		Outdoors	<input type="checkbox"/>
Mon	09.00	02.00	Please give further details here (please read guidance note 3)	Both	<input type="checkbox"/>
Tue	09.00	02.00			
Wed	09.00	02.00	State any seasonal variations for the exhibition of films (please read guidance note 4)		
Thur	09.00	02.00			
Fri	09.00	03.00	Non standard timings. Where you intend to use the premises for the exhibition of films at different times to those listed in the column on the left, please list (please read guidance note 5)		
Sat	09.00	03.00			
Sun	09.00	03.00			

only Sundays preceding a Bank Holiday until 3.00am

C

Indoor sporting events Standard days and timings (please read guidance note 6)			<u>Please give further details</u> (please read guidance note 3)
Day	Start	Finish	
Mon			
Tue			<u>State any seasonal variations for indoor sporting events</u> (please read guidance note 4)
Wed			
Thur			<u>Non standard timings. Where you intend to use the premises for indoor sporting events at different times to those listed in the column on the left, please list</u> (please read guidance note 5)
Fri			
Sat			
Sun			

D

Boxing or wrestling entertainments Standard days and timings (please read guidance note 6)			Will the boxing or wrestling entertainment take place indoors or outdoors or both – please tick (please read guidance note 2)	Indoors	<input type="checkbox"/>
				Outdoors	<input type="checkbox"/>
				Both	<input type="checkbox"/>
Day	Start	Finish	Please give further details here (please read guidance note 3)		
Mon					
Tue			State any seasonal variations for boxing or wrestling entertainment (please read guidance note 4)		
Wed					
Thur			Non standard timings. Where you intend to use the premises for boxing or wrestling entertainment at different times to those listed in the column on the left, please list (please read guidance note 5)		
Fri					
Sat					
Sun					

E

Live music Standard days and timings (please read guidance note 6)			Will the performance of live music take place indoors or outdoors or both – please tick (please read guidance note 2)	Indoors <input checked="" type="checkbox"/>
				Outdoors <input type="checkbox"/>
				Both <input type="checkbox"/>
Day	Start	Finish	Please give further details here (please read guidance note 3)	
Mon	11:00	02:00		
Tue	11:00	02:00		
Wed	11:00	02:00	State any seasonal variations for the performance of live music (please read guidance note 4)	
Thur	11:00	02:00		
Fri	11:00	03:00	Non standard timings. Where you intend to use the premises for the performance of live music at different times to those listed in the column on the left, please list (please read guidance note 5)	
Sat	11:00	03:00		
Sun	11:00	00:30		
SUNDAY before Bank Holiday 14:00 – 03:00 GOOD FRIDAY 12:00 – 03:00 EASTER SUNDAY 12:00 – 00:30 CHRISTMAS DAY 12:00 – 15:00 & 19:00 – 22:30 NEW YEAR'S EVE / DAY 11:00 – 23:00 BANK HOL. MONDAY 11:00 – 02:00				

F

Recorded music Standard days and timings (please read guidance note 6)			Will the playing of recorded music take place indoors or outdoors or both – please tick (please read guidance note 2)	Indoors	<input checked="" type="checkbox"/>
Day	Start	Finish		Outdoors	<input type="checkbox"/>
Mon	09:00	02:00	Please give further details here (please read guidance note 3)	Both	<input type="checkbox"/>
Tue	09:00	02:00			
Wed	09:00	02:00	State any seasonal variations for the playing of recorded music (please read guidance note 4)		
Thur	09:00	02:00			
Fri	09:00	03:00	Non standard timings. Where you intend to use the premises for the playing of recorded music at different times to those listed in the column on the left, please list (please read guidance note 5)		
Sat	09:00	03:00			
Sun	09:00	03:00		only Sunday preceding a Bank Holiday until 3:00am	

G

Performances of dance Standard days and timings (please read guidance note 6)			Will the performance of dance take place indoors or outdoors or both – please tick (please read guidance note 2)	Indoors	<input checked="" type="checkbox"/>
Day	Start	Finish		Outdoors	<input type="checkbox"/>
Mon	11:00	02:00	Please give further details here (please read guidance note 3)	Both	<input type="checkbox"/>
Tue	11:00	02:00			
Wed	11:00	02:00	State any seasonal variations for the performance of dance (please read guidance note 4)		
Thur	11:00	02:00			
Fri	11:00	03:00	Non standard timings. Where you intend to use the premises for the performance of dance at different times to those listed in the column on the left, please list (please read guidance note 5) Sunday before bankhol 14:00 – 03:00 GOOD FRIDAY 12:00 – 03:00 EASTER Sunday 12:00 – 00:30 XMAS DAY 12:00 – 15:00 & 19:00 – 22:30 NEW YEAR DAY 11:00 – 23:00 BANK HOL MONDAY 11:00 – 02:00		
Sat	11:00	03:00			
Sun	14:00	00:30			

H

<p>Anything of a similar description to that falling within (e), (f) or (g) Standard days and timings (please read guidance note 6)</p>			<p><u>Please give a description of the type of entertainment you will be providing</u></p>		
Day	Start	Finish	<p><u>Will this entertainment take place indoors or outdoors or both – please tick</u> (please read guidance note 2)</p>	Indoors	<input checked="" type="checkbox"/>
Mon	09:00	02:00		Outdoors	<input type="checkbox"/>
			Both	<input type="checkbox"/>	
Tue	09:00	02:00	<p><u>Please give further details here</u> (please read guidance note 3)</p>		
Wed	09:00	02:00			
Thur	09:00	02:00	<p><u>State any seasonal variations for entertainment of a similar description to that falling within (e), (f) or (g)</u> (please read guidance note 4)</p>		
Fri	09:00	03:00			
Sat	09:00	03:00	<p><u>Non standard timings. Where you intend to use the premises for the entertainment of a similar description to that falling within (e), (f) or (g) at different times to those listed in the column on the left, please list</u> (please read guidance note 5)</p>		
Sun	09:00	03:00	<p>only Sunday preceding a Bank Holiday until 3.00am</p>		

Provision of facilities for making music Standard days and timings (please read guidance note 6)			Please give a description of the facilities for making music you will be providing	
			Will the facilities for making music be indoors or outdoors or both – please tick (please read guidance note 2)	
			Indoors	<input checked="" type="checkbox"/>
			Outdoors	<input type="checkbox"/>
			Both	<input type="checkbox"/>
Day	Start	Finish	Please give further details here (please read guidance note 3)	
Mon	11:00	02:00		
Tue	11:00	02:00	State any seasonal variations for the provision of facilities for making music (please read guidance note 4)	
Wed	11:00	02:00		
Thur	11:00	02:00	Non standard timings. Where you intend to use the premises for provision of facilities for making music at different times to those listed in the column on the left, please list (please read guidance note 5)	
Fri	11:00	03:00		
Sat	11:00	03:00	SUNDAY Before Bank Hol 14:00 - 03:00 GOOD FRIDAY 12:00 - 03:00 EASTER Sunday 12:00 - 00:30 XMAS DAY 12:00 - 15:00 and 19:00 - 22:30 NEW YEAR'S DAY 11:00 - 23:00 BANK HOL MOND 11:00 - 02:00	
Sun	14:00	00:30		

J

Provision of facilities for dancing Standard days and timings (please read guidance note 6)			Will the facilities for dancing be indoors or outdoors or both – please tick (see guidance note 2)	Indoors <input checked="" type="checkbox"/>	
				Outdoors <input type="checkbox"/>	
				Both <input type="checkbox"/>	
			Please give a description of the facilities for dancing you will be providing		
Day	Start	Finish			
Mon	11:00	02:00	Please give further details here (please read guidance note 3)		
Tue	11:00	02:00			
Wed	11:00	02:00	State any seasonal variations for providing dancing facilities (please read guidance note 4)		
Thur	11:00	02:00			
Fri	11:00	03:00	Non standard timings. Where you intend to use the premises for the provision of facilities for dancing at different times to those listed in the column on the left, please list (please read guidance note 5)		
Sat	11:00	03:00	Sunday before bank hol 14:00-03:00 Good Friday 12:00-03:00 Easter Sunday 12:00-00:30 XMAS DAY 12:00-15:00 & 19:00-22:30 NEW YEAR'S DAY 11:00-23:00		
Sun	14:00	00:30	BANK HOLIDAY MON 11:00-02:00		

K

Provision of facilities for entertainment of a similar description to that falling within i or j Standard days and timings (please read guidance note 6)			Please give a description of the type of entertainment facility you will be providing		
Day	Start	Finish	Will the entertainment facility be indoors or outdoors or both – please tick (please read guidance note 2)	Indoors	<input checked="" type="checkbox"/>
Mon	11:00	02:00		Outdoors	<input type="checkbox"/>
				Both	<input type="checkbox"/>
Tue	11:00	02:00	Please give further details here (please read guidance note 3)		
Wed	11:00	02:00			
Thur	11:00	02:00	State any seasonal variations for the provision of facilities for entertainment of a similar description to that falling within i or j (please read guidance note 4)		
Fri	11:00	03:00			
Sat	11:00	03:00	Non standard timings. Where you intend to use the premises for the provision of facilities for entertainment of a similar description to that falling within i or j at different times to those listed in the column on the left, please list (please read guidance note 5)		
Sun	14:00	00:30	Sunday before bank hol 14:00 - 03:00 Good Friday 12:00 - 03:00 Easter Sunday 12:00 - 00:30 PMKS DAY 12:00 - 15:00 & 19:00 - 22:30 NEW YORK DAY 11:00 - 23:00 BANK HOL Mon 11:00 - 02:00		

L

Late night refreshment Standard days and timings (please read guidance note 6)			Will the provision of late night refreshment take place indoors or outdoors or both – please tick (please read guidance note 2)	Indoors	<input type="checkbox"/>
				Outdoors	<input type="checkbox"/>
				Both	<input type="checkbox"/>
Day	Start	Finish	Please give further details here (please read guidance note 3)		
Mon					
Tue					
			State any seasonal variations for the provision of late night refreshment (please read guidance note 4)		
Wed					
Thur					
			Non standard timings. Where you intend to use the premises for the provision of late night refreshment at different times, to those listed in the column on the left, please list (please read guidance note 5)		
Fri					
Sat					
Sun					

M

Supply of alcohol Standard days and timings (please read guidance note 6)			Will the supply of alcohol be for consumption (Please tick box) (please read guidance note 7)	On the premises <input checked="" type="checkbox"/>
				Off the premises <input checked="" type="checkbox"/>
				Both <input type="checkbox"/>
Day	Start	Finish	State any seasonal variations for the supply of alcohol (please read guidance note 4)	
Mon	09:00	02:00		
Tue	09:00	02:00		
Wed	09:00	02:00		
Thur	09:00	02:00		
Fri	09:00	03:00		
Sat	09:00	03:00		
Sun	09:00	03:00	Non-standard timings. Where you intend to use the premises for the supply of alcohol at different times to those listed in the column on the left, please list (please read guidance note 5) Good Friday - until 3:00am only Sunday preceding a Bank Holiday until 3:00am	

N

Please highlight any adult entertainment or services, activities, other entertainment or matters ancillary to the use of the premises that may give rise to concern in respect of children (please read guidance note 8)

0

Hours premises are open to the public Standard days and timings (please read guidance note 6)			State any seasonal variations (please read guidance note 4)
Day	Start	Finish	
Mon	09:00	02:30	
Tue	09:00	02:30	
Wed	09:00	02:30	
Thur	09:00	02:30	
Fri	09:00	03:30	
Sat	09:00	03:30	Non standard timings. Where you intend the premises to be open to the public at different times from those listed in the column on the left, please list (please read guidance note 5)
Sun	09:00	05:30	

Good Friday until 3.30 am.
 only Sunday preceding a Bank Holiday until 03.30 am.

Please identify those conditions currently imposed on the licence which you believe could be removed as a consequence of the proposed variation you are seeking

Please tick yes

- I have enclosed the premises licence
- I have enclosed the relevant part of the premises licence

If you have not ticked one of these boxes please fill in reasons for not including the licence, or part of it, below

Reasons why I have failed to enclose the premises licence or relevant part of premises licence

AWAITING CURRENT LICENCE.

SENT OLD LICENCE IN.

P Describe any additional steps you intend to take to promote the four licensing objectives as a result of the proposed variation:

a) General – all four licensing objectives (b,c,d,e) (please read guidance note 9)

As per original license

b) The prevention of crime and disorder

As per original license

c) Public safety

As per original license

d) The prevention of public nuisance

As original license

e) The protection of children from harm

As original license

Please tick yes

- I have made or enclosed payment of the fee
- I have sent copies of this application and the plan to responsible authorities and others where applicable
- I understand that I must now advertise my application
- I have enclosed the premises licence or relevant part of it or explanation
- I understand that if I do not comply with the above requirements my application will be rejected

IT IS AN OFFENCE, LIABLE ON CONVICTION TO A FINE UP TO LEVEL 5 ON THE STANDARD SCALE, UNDER SECTION 158 OF THE LICENSING ACT 2003 TO MAKE A FALSE STATEMENT IN OR IN CONNECTION WITH THIS APPLICATION

Part 5 – Signatures (please read guidance note 10)

Signature of applicant (the current premises licence holder) or applicant's solicitor or other duly authorised agent (please read guidance note 11). If signing on behalf of the applicant please state in what capacity.

Signature	
Date	27: 06: 2012
Capacity	Premises Holder,

Where the premises licence is jointly held signature of 2nd applicant (the current premises licence holder) or 2nd applicant's solicitor or other authorised agent (please read guidance note 12). If signing on behalf of the applicant please state in what capacity.

Signature	
Date	
Capacity	

Contact name (where not previously given) and address for correspondence associated with this application (please read guidance note 13)

Post town		Post code	
Telephone number (if any)			
If you would prefer us to correspond with you by e-mail your e-mail address (optional)			